

Street Trees					
Abb	Species	Height	Root Condition	Habit	No.
Cb	Carpinus betulus	400-450cm	CG	Extra Heavy, 16-18cm girth, 200cm clear stem	10

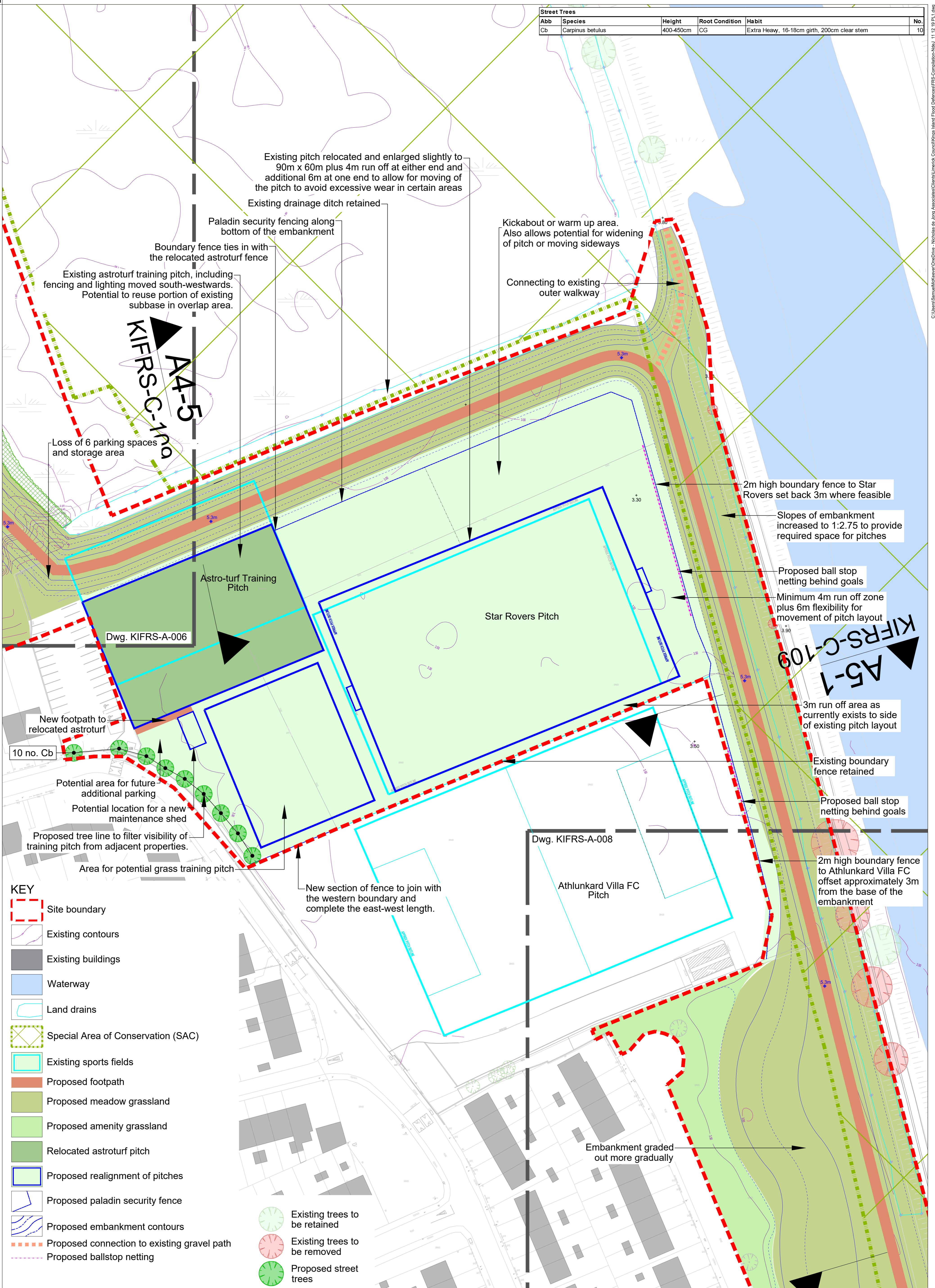

- KEY**
- Site boundary
  - Existing contours
  - Existing buildings
  - Waterway
  - Land drains
  - Special Area of Conservation (SAC)
  - Existing sports fields
  - Proposed footpath
  - Proposed meadow grassland
  - Proposed amenity grassland
  - Relocated astroturf pitch
  - Proposed realignment of pitches
  - Proposed paladin security fence
  - Proposed embankment contours
  - Proposed connection to existing gravel path
  - Proposed ballstop netting
  - Existing trees to be retained
  - Existing trees to be removed
  - Proposed street trees

**JBA consulting**

Nicholas de Jong Associates  
URBAN DESIGN

PL2	18.12.19	SMCK	SMCK	SMCK
Issue	Date	By	Chkd	Appd

Client  
Limerick City & County Council

Comhairle Cathrach & Contae Luimnigh  
Limerick City & County Council

Job Title  
**KING'S ISLAND**  
FLOOD RELIEF SCHEME

Scale at A1  
1:500

Discipline  
Landscape Architecture

**ARUP**

Arup, 50 Ringsend Road  
Dublin, D04 T8X0  
Tel +353(0)1 233 4455 Fax +353(0)1 668 3169  
www.arup.ie

Drawing Title  
KIFRS Proposals Layout  
Sheet 6 of 10  
Area A5

Job No  
**265545**

Drawing Status  
**PLANNING**

Drawing No  
**KIFRS-A-007**

Issue  
**PL2**